

BALLAST COMPATIBILITY LIST

OSRAM DULUX® LED GEN5 MARCH.2021

OSRAM DULUX® LED

Important notice:

This document is for information purposes and must be treated as recommendation.

The compatibility list is based upon testing conducted by LEDVANCE in a lab simulated environment, and the results can vary in certain field applications due to a number of factors.

LEDVANCE does not take over any responsibility, warranty or liability that this results can also achieved by using the devices under other conditions, or when using successor models of the tested devices, or different models of the same manufacturer. In case of non-observance of the instructions, safety risks of the OSRAM DULUX® LED or HF (ECG) ballast can occur, e.g. flickering, no light, overheating, premature aging, failure of devices, etc..

Luminous flux may change in dependency of used ballast. This lamp is designed for general lighting (excluding for example explosive atmospheres).

The temperature range of this lamp is restricted. In cases of doubt regarding the suitability of the application LEDVANCE GmbH should be consulted.

Please note that OSRAM DULUX® LED are only tested with HF ballast on AC operation. The performance of ballasts with DC operation is not tested and is therefore not guaranteed.

Since only the lamp is replaced, there is no constructive modification to the luminaire.

BALLAST COMPATIBILITY LIST

OSRAM DULUX® LED GEN5 MARCH.2021

OSRAM SUBSTITUBE® LED RÖHRE

Wichtiger Hinweis:

Diese Dokument dient zu Informationszwecken und muss als Empfehlung behandelt werden.

Die Kompatibilitätsliste basiert auf Tests, die von LEDVANCE in einer laborsimulierten Umgebung durchgeführt wurden. Die Ergebnisse können in bestimmten Feldanwendungen aufgrund unterschiedlichen Faktoren variieren.

LEDVANCE übernimmt keine Verantwortung, Garantie oder Haftung, das diese Ergebnisse unter Verwendung der Geräte unter anderen Bedingungen oder bei Verwendung von Nachfolgemodellen der getestete Geräte oder verschiedene Modelle desselben Herstellers erreicht werden können.

Bei Nichtbeachtung der Anweisungen können Sicherheitsrisiken bei der OSRAM DULUX LED® oder dem HF (EVG) Ballast auftreten, z.B. Flackern, kein Licht, Überhitzung, vorzeitige Alterung, Ausfall von Geräten, etc..

Der Lichtstrom kann sich in Abhängigkeit vom verwendeten Vorschaltgerät ändern.

Die OSRAM DULUX® LED ist für die Allgemeinbeleuchtung ausgelegt (ausgenommen z.B. explosive Atmosphären).

Der Temperaturbereich dieser Lampe ist eingeschränkt. Bei Zweifeln an der Eignung des Anwendung bitte LEDVANCE GmbH konsultieren.

Bitte beachten Sie, dass OSRAM DULUX® LED nur mit HF-Vorschaltgerät im Wechselstrombetrieb getestet werden. Die Arbeitsweise von Vorschaltgeräten im Gleichstrombetrieb wird nicht geprüft und ist daher nicht garantiert.

Auf Grund, das nur die Lampe ausgetauscht wird, erfolgt keine konstruktive Änderung an der Leuchte.

How to check and read compatibility list correctly

Step 1

Check exact type of ECG in the luminaire before installation

Check ECG name and brand
e.g.: OSRAM QT-FIT8 1X36;

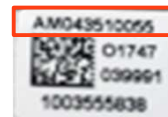

Check exact reference No. of ECG

Different reference No. of ECG can lead to different compatibility result

Step 2

Check if ECG is released in the compatibility list

- OK compatible
- OK* compatible but lower luminous flux than claimed value
- NO Not compatible

		ST5 HO54 26W HF		
		Product EAN10 No.		
	Model	EAN / Ref.no	L *	
OSRAM	QTP5 1x54		1	OK
	QTP-OPTIMAL 1x54-58	AA5173305DG	1	NO
	QT-FIT5 1x54	AA3594800DG	1	OK
	QT-FIT5/8 1x54-58	AA7471900DG	1	OK
	QTI 1x28/54/35/49 GII	AA3529601DG	1	OK
	QT-FIT5 2x54	AA3594900DG	2	OK
	QT-FIT5/8 2x54-58	AA5296203DG	2	OK
	QTP-OPTIMAL 2x54-58	AA569750755	2	OK
	QTP5 2x54	A43584F01DG	2	OK
	QTI 2x28/54/35/49 GII	AA3529901DG	2	OK

Need help?

If you're can't find ECGs in the compatibility list or other application support, please contact LEDVANCE GmbH prior to installation

Step 3

The operating temperature range of OSRAM DULUX® LED is restricted. In case of doubt regarding suitability of the application, please measure "tc max" - temperature on the marked tc point on the product.

For more detailed information please visit our website www.ledvance.com

So überprüfen und lesen Sie die EVG Kompatibilität

Step 1

Genauere Art des EVGs in der Leuchte vor der Installation überprüfen

EVG-Name und Marke prüfen
z.B.: OSRAM QT-FIT8 1X36;

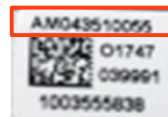

Überprüfen Sie die genaue Referenz-Nr. des EVGs

Unterschiedliche EVG Referenz Nr. können zu unterschiedlichen Kompatibilitäten führen.

Step 2

Überprüfen Sie, ob das EVG in der Kompatibilitätsliste freigegeben ist

- OK compatible
- OK* compatible but lower luminous flux than claimed value
- NO Not compatible

				ST5 HO54 26W HF Product EAN10 No.
	Model	EAN / Ref.no	L *	
OSRAM	QTP5 1x54		1	OK
	QTP-OPTIMAL 1x54-58	AA5173305DG	1	NO
	QT-FIT5 1x54	AA3594800DG	1	OK
	QT-FIT5/8 1x54-58	AA7471900DG	1	OK
	QTI 1x28/54/35/49 GII	AA3529601DG	1	OK
	QT-FIT5 2x54	AA3594900DG	2	OK
	QT-FIT5/8 2x54-58	AA5296203DG	2	OK
	QTP-OPTIMAL 2x54-58	AA569750755	2	OK
	QTP5 2x54	A43584F01DG	2	OK
	QTI 2x28/54/35/49 GII	AA3529901DG	2	OK

Benötigen Sie Hilfe?

Wenn Sie ihr EVG in der Kompatibilitätsliste nicht finden können, wenden Sie sich bitte vor der Installation an die LEDVANCE GmbH.

Step 3

Der Betriebstemperaturbereich von OSRAM DULUX® LED ist eingeschränkt. Im Zweifelsfall der Eignung in der Anwendung, messen Sie bitte die „tc max“ - Temperatur an dem markierten tc-Punkt auf dem Produkt.

Ausführlichere Informationen finden Sie unter www.ledvdance.com

Table of content / Inhaltverzeichnis

OSRAM DULUX® D/E LED

	page / Seite
OSRAM DULUX D/E LED 13 6W HF, AC mains G24q-1	6
OSRAM DULUX D/E LED 18 7W HF, AC mains G24q-2	7
OSRAM DULUX D/E LED 26 10W HF, AC mains G24q-3	8

OSRAM DULUX® L LED

OSRAM DULUX L LED 18 8W HF, AC mains 2G11	9
OSRAM DULUX L LED 24 12W HF, AC mains 2G11	10
OSRAM DULUX L LED 36 18W HF, AC mains 2G11	11
OSRAM DULUX L LED 55 26W HF, AC mains 2G11	12

OSRAM DULUX® T/E LED

OSRAM DULUX T/E LED 18 7W HF, AC mains GX24q-2	13
OSRAM DULUX T/E LED 26 10W HF, AC mains GX24q-3	14
OSRAM DULUX T/E LED 32 16W HF, AC mains GX24q-3	15
OSRAM DULUX T/E LED 42 20,5W HF, AC mains GX24q-4	16

OSRAM DULUX® D/E LED 13 6W HF, AC Mains G24q-1 (830/840)

 OK compatible / kompatibel

 NO Not compatible / nicht kompatibel

Brand	Model	EAN / Ref.no	Lamps on ballast	Product EAN10 No.
				4058075558663 4058075559103
OSRAM	QT-ECO 1X4-16/220-240 S	A48976F0355	1	NO
	QTP-D/E 1X10-13	A69794802OL	1	OK
	QTP-D/E 2X10-13	A69797D02OL	2	OK
Philips	HF-M 113 TL/PLS/PLC SH	9137004137	1	NO
	HF-M 113 TL/PLS/PLC LH	9137004137	1	NO
	BLUE 114 LH TL/PLS/PLC	9137004217	1	OK
	RED 114 SH TL/TL5/PLC/S	9137004232	1	OK
Vossloh-Schwabe	ELXc 213.870	188698	2	OK
	ELXc 213.870	188698	1	OK
	ELXs 121.901	188663	1	OK
	ELXs 121.904	188664	1	OK
Tridonic	PCA 1x11/13 TC ECO	22185126	1	NO
	PC 1x5-16W BASIC	24138830	1	OK
	PC 1x5-16W BASIC sI	24138833	1	OK
	PC 1/2x9-13 TC PRO	22176405	2	OK
	PC 1/2x9-13 TC PRO	22176405	1	NO
BAG	BCS21.1-2Q-01/220-240	10097543	2	OK
	BCS21.1-2Q-01/220-240	10097543	1	OK
	EBS21.1M-01/220-240	10050994	1	OK
TCI	BCC 121	137946HTC	1	OK
	BCC 121/2 SL	137944/21H	1	OK
	BCC 121 SL	137944B/21H	1	OK
	BCC 121 IP54	137969IP21MM	1	OK
	MBQ 113/2	137968/113	1	NO
	MBQ 213/2	137968/213	2	NO
Mains 230V				OK

OSRAM DULUX® D/E LED 18 7W HF, AC Mains G24q-2 (830/840)

■ OK compatible / kompatibel

■ NO Not compatible / nicht kompatibel

Brand	Model	EAN / Ref.no	Lamps on ballast	Product EAN10 No.
				4058075559127 4058075559158
OSRAM	EZ-T/E 1x18/220-240	AA403390155 01506	1	NO
	QT-ECO 1X18-21 /220-240s	A48963101DG	1	NO
	QTP-T/E 1x18, 2x18	A72031902OL	1	OK
	QTP-T/E 1x18, 2x18	A72031902OL	2	OK
	QT-T/E 2x18/230-240V	A69798900DG	2	NO
Philips	HF-MRED 118 SH PL-C/PL-T 230-240V	9137 004 234	1	OK
	HF-P 1 18 PL-T/C EII	9137 006 309	1	OK
	HF-P 1 18 PL-T/C III	9137 006 485	1	NO
	HF-P 1/2 18 PL-T/C III	9137 006 486	1	OK
	HF-P 1/2 18 PL-T/C III	9137 006 486	2	OK
	HF-P 118 PL-L 220-240	9137 001 169	1	NO
	HF-P 2 18 PL-T/C EII	9137 006 310	2	OK
	HF-P 2 18 PL-T/C III	9137 006 486	2	OK
	HF-R 118 PL-T/C EII	9137 006 800	1	NO
	HF-R 118 TLD 220-240	9137 001 118	2	NO
	HF-R 218 PL-T/C EII	9137 006 801	1	OK
	HF-S 1/2 18 PL-T/C II SR	9137 130 358	2	OK
	HF-S 1/2 18 PL-T/C II SR	9137 130 358	1	OK
	HF-S 118 PL-T/C II SR	9137 130 359	2	NO
HF-S 218 PL-T/C II SR	9137 130 358	2	OK	
Helvar	EL 1/2X18-42TCs	4219001K47111457 7	1	OK
	EL 1/2X18-42TCs	4219001K47111457 7	2	OK
Tridonic	PC 1/2X18 TC PRO	22176407	1	NO
	PC 1/2X18 TC PRO	22176407	2	OK
	PC 1/2X18 TC PRO sr	22176412	2	OK
	PC 1/2X18 TC PRO sr	22176412	1	NO
	PC 1X18-24W BASIC sl	22176000	1	OK
	PC 2X18 TC TOP sr	28000078	2	OK
	PC 2X18 TC TOP sr	28000078	1	NO
Vossloh-Schwabe	ELXc 118.879	183134	1	NO
	ELXc 142.872	188700	1	NO
	ELXc 142.872	188700	2	OK
	ELXc 218.871	188699	1	OK
	ELXc 218.871	188699	2	OK
	ELXc 218.871	188713	1	NO
	ELXc 218.871	188713	2	OK
	ELXc 218.881	183136	2	NO
	ELXc 242.837	188202	2	NO
	ELXs 121.901	188663	1	OK
	ELXs 121.904	188664	1	OK
BAG	BCS 18.1-2Q-01/220-240	1009 7544	1	OK
	BCS 18.1-2Q-01/220-240	1009 7544	2	OK
TCI	BCC 121	137946HTC	1	OK
	MBQ 118/2	137968/118	1	NO
MAINS 230V				OK

OSRAM DULUX® D/E LED 26 10W HF, AC Mains G24q-3 (830/840)

■ OK *compatible / kompatibel*

■ NO *Not compatible / nicht kompatibel*

Brand	Model	EAN / Ref.no	Lamps on ballast	Product EAN10 No.
				4058075559172 4058075559196
OSRAM	EZ- T/E 1X26/220-240	AA403410155 01548	1	NO
	QT-ECO 1X26/220-240 S	A4894610355 01 01903	1	OK
	QT-ECO 2X26/220-240	A37107601DG	2	NO
	QT-M 2x26-32/230-240S	A45115100DG	2	NO
	QT-M 2x26-42/220-240 S	A5267550355 01 01836	2	OK
	QTP-M 1x26-42	A6979600455 04 01844	1	OK
	QTP-M 2x26-32	A6979950455 01 01839	2	OK
	QTP-T/E 1x26-42,2x26	A7203250355 03 01838	2	OK
QTP-T/E 1x26-42,2x26	A7203250355 03 01838	1	OK	
Philips	HF-P 1 22-42 PL-T/C/L/TL5C EII	9137 006 307	1	OK
	HF-P 1/2 26 PL-T/C III	9137006488 (L4011)	1	OK
	HF-P 1/2 26 PL-T/C III	9137006488 (L4011)	2	OK
	HF-P 126 PL-T/C III	9137 006 487	1	OK
	HF-P 2 22-42 PL-T/C/L/TL5C EII	9137 006 308	2	OK
	HF-P 2 26 PL-T/C III	9137 006 488	2	OK
	HF-R 1 26-42 PL-T/C EII	9137 006 266	1	OK
	HF-R 2 26-42 PL-T/C EII	9137 006 265	1	OK
	HF-R 2 26-42 PL-T/C EII	9137 006 265	2	OK
	HF-Ri TD 1 26-42 PL-T/C E+	9137 006 847	1	NO
	HF-Ri TD 2 26-42 PL-T/C E+	9137 006 848	2	NO
	HF-S 1/2 26 PL-T/C II SR	9137 130 356	1	OK
	HF-S 1/2 26 PL-T/C II SR	9137 130 356	2	OK
Vossloh-Schwabe	ELXc 126.880	183135	1	NO
	ELXc 126.906	188667	1	OK
	ELXc 142.872	188714	1	OK
	ELXc 142.872	188714	2	OK
	ELXc 142.876	188888	1	OK
	ELXc 142.876	188888	2	OK
	ELXc 226.882	183137	2	NO
	ELXc 242.837	188202	2	NO
	ELXc 242.877	188889	2	OK
BAG	BCS42.1/26.2Q-01/220-240	1009 7545	1	OK
	BCS42.1/26.2Q-01/220-240	1009 7545	2	OK
	BCS70.1/42.2Q-01/220-240	1009 7546	1	OK
	BCS70.1/42.2Q-01/220-240	1009 7546	2	OK
TCI	BCC 126	137949HTC	1	OK
	MBQ 142/2	137968/142	1	OK
	MBQ 226/2	137968/226	1	NO
	MBQ 226/2	137968/226	2	NO
	MBQ 242/2	137962/242	1	OK
	MBQ 242/2	137962/242	2	OK
Mains 230V				OK

OSRAM DULUX® L LED 18 8W HF, AC Mains 2G11 (830/840)

■ OK compatible / kompatibel

■ NO Not compatible / nicht kompatibel

Brand	Model	EAN / Ref.no	Lamps on ballast	Product EAN10 No.
				4058075557390
				4058075557499
OSRAM	QT-FIT8 1X18	AA7470402OL	1	OK
	Qti 1x14/24 DIM	AA3944303OL	1	OK
	Qti 1x14/24/21/39 GII	AA3529502OL	1	OK
	Qti 2x14/24/21/39 GII	AA3529802OL	2	OK
	Qti DALL 2X14/24 DIM	AA3863600DG DA	2	NO
	QTiSe 1x18/220-240	A63386100DG	1	NO
	QTiSe 2x18/220-240	A45121B00DG	2	NO
	QTP-DL 1X18-24	A57055001DG.	1	OK
	QTP-OPTIMAL 1X18-40	AA509570755 03 01831	1	OK
QTP-OPTIMAL 2X18-40	AA51373205DG	2	OK	
PHILIPS	HF-MATCHBOX RED 118 SH PLC/PLT	9137004234	1	OK
	HF-P 118 TL-D III IDC	9137130312	1	OK
	HF-P 118/136 TL-D III	9137 130 315	1	OK
	HF-P 218/236 TL-D III	9137 130 316	2	OK
	HF-Pi 1 14/21/24/39 TL5 EII	9137 006 240	1	OK
	HF-Pi 1 14/21/24/39 TL5 EII 220-	9137 006 240	1	OK
	HF-Pi 2 14/21/24/39 TL5 EII	9137 006 242	2	OK
	HF-Pi 2 14/21/24/39 TL5 EII 220-	9137 006 242	2	OK
	HF-R 118 TLD 220-240	9137 001 118	1	NO
	HF-S 118 TL-D II	9137130320	1	OK
	HF-S 118/136 TL-D II	9137 130 321	1	OK
	HF-S 218 TL-D II	9137 130 323	2	OK
	HF-S 3/418 TL-D II	9137 130 326	3	OK
	HF-S 3/418 TL-D II	9137 130 326	4	NO
Tridonic	PC 4X18 T8 TEC	87500257	3	OK
	PC 4X18 T8 TEC	87500257	4	OK
	PC 1/14-35/24/39 T5 PRO-MIp	22 176 182	1	OK
	PC 1X18 T8 PRO IP	22185213	1	OK
	PC 1X18 T8 TEC	87 500 113	1	NO
	PC 1X18 T8 TOP Si	22185222	1	OK
	PC 1x18-24W BASIC sI	22176000	1	OK
	PC 2/36/4X18 T8 TEC	87 500 260	4	OK
	PC 2/36/4X18 T8 TEC	87 500 260	2	NO
	PC 2X18 T8 TEC	87 500 256	2	NO
Vossloh-Schwabe	ELXc 140.862	188140	1	OK
	ELXC 236.208	188705	2	NO
	ELXC 240.863	188616	2	OK
BAG	BCS18.1FX-11/220-240	10077588	1	OK
Mains 230V				OK

OSRAM DULUX® L LED24 12W HF, AC Mains 2G11 (830/840)

 OK compatible / kompatibel

 NO Not compatible / nicht kompatibel

Brand	Model	EAN / Ref.no	L*	Product EAN10 No.
				4058075559219 4058075559233
OSRAM	QT-FIT 5/8 1X18...39	AA7471802OL	1	OK
	QT-FIT 5/8 2X18...39	AA440140555	2	OK
	QT-ECO 1X18-21/220-240 S	A48963101DG	1	NO
	QT-ECO 1X18-24/220-240 S	A4895290255	1	NO
	QTP-DL 1X18-24	A57055001DG	1	OK
	QTP-OPTIMAL 1X18-40	AA509570755	1	OK
	QTP-OPTIMAL 2X18-40	AA51373205DG/AA5	2	OK
	Qti DALI 2X14/24 DIM	AA3863600DG DA	2	OK
	Qti 1x14/24/21/39 GII	AA3529501DG	1	OK
	Qti 1x14/24/21/39 GII	AA3529502OL	1	OK
	Qti 1x14/24/21/39 GII	AA3594700DG	1	OK
	Qti 2x14/24/21/39 GII	AA3529800DG	2	OK
	Qti 2x14/24/21/39 GII	AA3529802OL	2	OK
	Qti 2x14/24/21/39 GII	AA3594700DG	2	OK
Qti 1x14/24 DIM	AA3944303OL	1	OK	
PHILIPS	HF-Pi 1 14/21/24/39 TL5 EII	9137 006 240	1	OK
	HF-Pi 2 14/21/24/39 TL5 EII	9137 006 242	2	OK
	HF-P 1 22-42 PL-T/C/L/TL5C EII 220-240V	9137 006 307	1	OK
	HF-P 2 22-42 PL-T/C/L/TL5C EII 220-240V	9137 006 308	2	OK
	HF-M RED 124 SH TL/TL5/PL-L 230-240V	9137 004 206	1	OK
	HF-M BLUE 124 SH TL/TL5/PL-L 230-240V	9137 004 179	1	NO
	HF-M BLUE 124 LH TL/TL5/PL-L 230-240V	9137 004 180	1	NO
Tridonic	PC 2/18/24 TCL PRO	22176069	2	OK
	PC 1/14-35/24/39 T5 PRO-M Ip	22176182	1	OK
	PC 1x24 T5 PRO Ip	22185149	1	OK
	PC 2x24 T5 PRO Ip	22185150	2	OK
	PC 1x24 T5 TOP Ip	22185159	1	NO
	PC 2x24 T5 TOP Ip	22185160	2	OK
	PC 3/4x24 T5 PRO Ip	22185212	3	OK
	PC 3/4x24 T5 TOP Ip	22185221	4	OK
Vossloh-Schwabe	ELXc 128.869	188589	1	NO
	ELXc 240.863	188616	2	OK
Mains 230V				OK

OSRAM DULUX® L LED36 18W HF, AC Mains 2G11 (830/840)

■ OK *compatible / kompatibel*

■ NO *Not compatible / nicht kompatibel*

Brand	Model	EAN / Ref.no	Lamps on ballast	Product EAN10 No.
				4058075557772 4058075557833
OSRAM	QT 1X36 DIM	AA3140103OL	1	NO
	QT 2X36 DIM	AA3141403OL	2	NO
	QT-FIT8 1X36	AA747060355 03 01843	1	OK
	QT-FIT8 5/8 1X18-39	AA7471802OL	1	OK
	Qti 1x14/24/21/39 GII	AA3529502OL	1	OK
	Qti 2x14/24/21/39 GII	AA3529802OL	2	OK
	QTi DALI 2X36 DIM	AA3863802OL	2	N
	QTP-DL 1X36-40	A57056D0255 01 01741	1	OK
	QTP-DL 2X36-40	A5705850255 01 01801	2	OK
	QTP-OPTIMAL 1X18-40	AA509570755 03 01831	1	OK
	QTP-OPTIMAL 2X18-40	AA517320755	2	OK
Philips	HF-B 136 TLD EII 220-240	9137 001 926	1	OK
	HF-B 136/236 TLD EII 220-240	9137 001 928	1	OK
	HF-B 136/236 TLD EII 220-240	9137 001 928	2	OK
	HF-P 118/136 TL-D III	9137 130 315	1	OK
	HF-P 136 TL-D EII 220-240V	9137001911	1	OK
	HF-P 218/236 TL-D III	9137 130 316	2	OK
	HF-P 236 PL-L III IDC	9137 130 285	2	OK
	HF-Pi 1 14/21/24/39 TL5 EII 220-	9137 006 240	1	OK
	HF-Pi 2 14/21/24/39 TL5 EII 220-	9137 006 242	2	OK
	HF-Pi 2 28/35/49/54 TL5 EII 220-240V	9137 006 243	2	OK
	HF-R 136 PL-L EII 220-240	9137006199	1	OK
	HF-R 136 TLD EII	9137 006 092	1	OK
	HF-R 236 TLD EII	9137 006 093	2	OK
	HF-Ri TD 1 14/21/24/39 TL5 E+	9137006983	1	OK
	HF-S 118/136 TL-D II	9137 130 321	1	OK
	HF-S 218/236 TL-D II	9137 130 324	2	OK
HF-S 336 TL-D II	9137 130 327	3	OK	
Helvar	EL 1X36/40/18s	4309001C452026626	1	OK
	EL 2X39/36 ngn5	4024001F31700730 1	2	N
	EL1X39/36ngn5	4021001F36700171 1	1	N
Tridonic	PC 1/30 T8 PRO	22176077	1	OK
	PC 1/36 TCL PRO	87500507	1	OK
	PC 1X36 T8 PRO Ip	22185214	1	OK
	PC 1X36 T8 TEC	87500258	1	N
	PC 1X36 T8 TOP sl	22185223	1	OK
	PC 2X36 T8 TEC	87500116	2	N
	PC 2X36/4X18 T8 TEC	87500260	2	OK
	PC 3/36 T8 PRO	22 176 231	2	N
PC 3/36 T8 PRO	22 176 231	3	N	
Vossloh-Schwabe	ELXc 140.862	188140	1	Y
	ELXC 236.208	188705	2	OK
	ELXC 240.863	188616	2	OK
Mains 230V				OK

OSRAM DULUX® L 55 LED 26W HF, AC Mains 2G11 (830/840)

■ OK compatible / kompatibel

■ NO Not compatible / nicht kompatibel

Brand	Model	EAN / Ref.no	L*	Product EAN10 No.
				4058075559257 4058075559271
OSRAM	QT 2x55 / 230	07632F	2	NO
	QT-FQ 2X80	A57569D02OL	2	NO
	Qti 1x35/49/80 GII	AA3529702OL	1	OK
	Qti 2x35/49/80 GII	A74908403OL	2	OK
	QTP-DL 1x55 GII	A73709F01DG	1	OK
	QTP-DL 2x55 GII	A6159040355 01 01837	2	OK
	QTP-FC 1x55	A71981302OL	1	OK
	QTP-OPTIMAL 1x54-58	AA517330755 02 01838	1	OK
QTP-OPTIMAL 2x54-58	AA569750755 02 01838	2	OK	
Philips	HF-B 158/258 TLD EII 220-240	9137 001 929	1	OK
	HF-B 158/258 TLD EII 220-240	9137 001 929	2	OK
	HF-E 1/2 58 TL-D II	9137 130 409	1	OK
	HF-E 1/2 58 TL-D II	9137 130 409	2	OK
	HF-P 154/155 TL5 HO/PL-L III IDC	9137 130 282	1	OK
	HF-P 155 PLL EII 220-240	9137 001 922	1	OK
	HF-P 158 TL-D III IDC	9137 130 318	1	OK
	HF-P 254/255 TL5 HO/PL-L III IDC	9137 130 283	2	OK
	HF-P 258 TL-D III IDC	9137 130 319	2	OK
	HF-Pi 1 28/35/49/54 TL5 EII 220-240	9137 006 241	1	OK
	HF-Pi 2 28/35/49/54 TL5 EII	9137 006 243	2	OK
	HF-S 154 TL5 II	9137 130 336	1	OK
	HF-S 158 TL-D II	9137 130 322	1	OK
	HF-S 254 TL5 II	9137 130 337	2	OK
	HF-S 258 TL-D II	9137 130 325	2	OK
HF-S 258 TL-D II HT	9137 006 899	2	OK	
TRIDONIC	PC 1/55 TCL PRO	87500509	1	NO
	PC 1x54 T5 PRO IP	22185155	1	OK
	PC 1x58 T8 PRO Ip	22185215	1	OK
	PC 1x58 T8 TEC	875000150	1	NO
	PC 2/55 TCL PRO	87500520	2	NO
	PC 2x55 TCL PRO Ip	22185286	2	NO
	PC 2x58 T8 PRO sl	22185218	2	OK
	PC 2x58 T8 TEC	87500151	2	OK
	PC 1X80 T5 PRO IP	22185209	1	OK
Vossloh-Schwabe	ELXc 155.378	188680	1	NO
	ELXc 180.866	188144	1	OK
	ELXc 254.865	188618	2	OK
	ELXc 280.538	188233	2	NO
BAG	MLS80.1/54.2FR-11/220-240	1007 1609	1	OK
BAG HUECO	BCS54.1FR-01/220-240	1007 5881	1	OK
	BCS54.2FX-11/220-240	1007 7586	2	OK
	BCS58.1SR-01/220-240	1005 1002	1	OK
	D58.1-23021 E	166 072	1	NO
	D58.2-23021 E	166 082	2	NO
TCI	BTLT 154	137998/154	1	NO
	BTLT 254	137999/54	2	OK
Mains 230V	MLS80.1/54.2FR-11/220-240	1007 1609	1	OK

OSRAM DULUX® T/E 18 LED 7W HF, AC Mains GX24q-2 (830/840)

■ OK compatible / kompatibel

■ NO Not compatible / nicht kompatibel

Brand	Model	EAN / Ref.no	Lamps on ballast	Product EAN10 No.
				4058075559349 4058075559370
OSRAM	EZ-T/E 1x18/220-240	AA403390155 01506	1	NO
	QT-ECO 1X18-21 /220-240s	A48963101DG	1	OK
	QTP-T/E 1x18, 2x18	A72031902OL	1	OK
	QTP-T/E 1x18, 2x18	A72031902OL	2	OK
	QTP-T/E 2X18	A69798900DG	2	OK
	QT-T/E 2x18/230-240V	A69798900DG	2	OK
PHILIPS	HF-MRED 118 SH PL-C/PL-T 230-240V	9137 004 234	1	OK
	HF-P 1 18 PL-T/C EII	9137 006 309	1	OK
	HF-P 1 18 PL-T/C III	9137 006 485	1	NO
	HF-P 1/218 PL-T/C III 220-240V 50/60Hz	9137 006 486	1	OK
	HF-P 1/218 PL-T/C III 220-240V 50/60Hz	9137 006 486	2	OK
	HF-P 2 18 PL-T/C EII	9137006310	2	OK
	HF-P 2 18 PL-T/C III	9137 006 486	2	OK
	HF-R 218 PL-T/C EII	9137 006 801	2	OK
	HF-S 1/218 PL-T/C II SR 220-240V 50/60Hz	9137 130 358	1	OK
	HF-S 1/218 PL-T/C II SR 220-240V 50/60Hz	9137 130 358	2	OK
TRIDONIC	PC 1/2x18 TC PRO	22176407	1	OK
	PC 1/2x18 TC PRO	22176407	2	OK
	PC 1/2X18 TC PRO sr	22176412	1	NO
	PC 1/2X18 TC PRO sr	22176412	2	OK
	PC 1X18-24W BASIC sl	22176000	1	OK
	PC 2X18 TC TOP sr	28000078	1	NO
	PC 2X18 TC TOP sr	28000078	2	OK
Vossloh-Schwabe	ELXc 118.879	183134	1	NO
	ELXc 142.872	188700	1	NO
	ELXc 142.872	188700	2	OK
	ELXc 218.871	188699	1	OK
	ELXc 218.871	188699	2	OK
	ELXc 218.871	188713	1	NO
	ELXc 218.871	188713	2	OK
	ELXc 218.881	183136	2	NO
	ELXc 242.837	188202	2	NO
	ELXs 121.901	188663	1	OK
	ELXs 121.904	188664	1	OK
BAG	BCS 18.1-2Q-01/220-240	1009 7544	1	OK
	BCS 18.1-2Q-01/220-240	1009 7544	2	OK
Helvar	EL 1/2X18-42TCs	4219001K47111457 7	1	OK
	EL 1/2X18-42TCs	4219001K47111457 7	2	OK
TCI	BCC 121	137946HTC	1	OK
	MBQ 118/2	137968/118	1	NO
Mains 230V				OK

OSRAM DULUX® T/E 26 LED 10W HF, AC Mains GX24q-3 (830/840)

■ OK compatible / kompatibel

■ NO Not compatible / nicht kompatibel

Brand	Model	EAN / Ref.no	Lamps on ballast	Product EAN10 No.
				4058075559394 4058075559417
OSRAM	EZ- T/E 1X26/220-240	AA403410155 01548	1	NO
	QT-ECO 1X26/220-240 S	A4894610355 01 01903	1	OK
	QT-ECO 2X26/220-240	A37107601DG	2	NO
	QT-M 2x26-32/230-240S	A45115100DG	2	NO
	QT-M 2x26-42/220-240 S	A5267550355 01 01836	2	OK
	QTP-M 1x26-42	A6979600455 04 01844	1	OK
	QTP-M 2x26-32	A6979950455 01 01839	2	OK
	QTP-T/E 1X26-42,2X26	A7203250355 03 01838	1	OK
	QTP-T/E 1X26-42,2X26	A7203250355 03 01838	2	OK
PHILIPS	HF-P 1 22-42 PL-T/C/L/TL5C EII 220-240V	9137 006 307	1	OK
	HF-P 1/226 PL-T/C III 220-240V 50/60Hz	9137 006 488	1	OK
	HF-P 1/226 PL-T/C III 220-240V 50/60Hz	9137 006 488	2	OK
	HF-P 126 PL-T/C III	9137 006 487	1	OK
	HF-P 2 22-42 PL-T/C/L/TL5C EII 220-240V	9137 006 308	2	OK
	HF-P 2 26 PL-T/C III	9137 006 488	2	OK
	HF-R 1 26-42 PL-T/C EII	9137 006 266	1	OK
	HF-R 2 26-42 PL-T/C EII	9137 006 265	1	NO
	HF-R 2 26-42 PL-T/C EII	9137 006 265	2	OK
	HF-Ri TD 1 26-42 PL-T/C E+	9137 006 847	1	NO
	HF-Ri TD 2 26-42 PL-T/C E+	9137006848	2	NO
	HF-S 1/226 PL-T/C II SR 220-240V 50/60Hz	9137 130 356	1	OK
	HF-S 1/226 PL-T/C II SR 220-240V 50/60Hz	9137 130 356	2	OK
TRIDONIC	PC 1/2x26-42 TC PRO	22176408	1	OK
	PC 1/2x26-42 TC PRO	22176408	2	OK
	PC 2x26-42 TC PRO	22176410	2	OK
Vossloh-Schwabe	ELXc 226.878	183108	2	NO
	ELXc 126.880	183135	1	NO
	ELXc 126.906	188667	1	OK
	ELXc 142.872	188714	1	OK
	ELXc 142.872	188714	2	OK
	ELXc 142.876	188888	1	OK
	ELXc 142.876	188888	2	OK
	ELXc 226.878	183040	1	OK
	ELXc 226.878	183040	2	OK
	ELXc 226.882	183137	2	NO
	ELXc 242.837	188202	2	NO
ELXc 242.877	188889	2	OK	
BAG	BCS42.1/26.2Q-01/220-240	1009 7545	1	OK
	BCS42.1/26.2Q-01/220-240	1009 7545	2	OK
	BCS70.1/42.2Q-01/220-240	1009 7546	1	OK
	BCS70.1/42.2Q-01/220-240	1009 7546	2	OK
Helvar	EL 1/2X18-42Tcs	4219001K47111457 7	1	OK
	EL 1/2X18-42Tcs	4219001K47111457 7	2	OK
	EL 2X32/42Tcs	4218001G37701664	2	OK
TCI	BCC 126	137949HTC	1	OK
	MBQ 142/2	137968/142	1	OK
	MBQ 226/2	137968/226	1	NO
	MBQ 226/2	137968/226	2	NO
	MBQ 242/2	137962/242	1	OK
	MBQ 242/2	137962/242	2	OK
Mains 230V				OK

OSRAM DULUX® T/E 32 LED 16W HF, AC Mains GX24q-3 (830/840)

■ OK compatible / kompatibel

■ NO Not compatible / nicht kompatibel

Brand	Model	EAN / Ref.no	Lamps on ballast	Product EAN10 No.
				4058075559431 4058075559455
OSRAM	QTP-M 1x26-42	A6979600455 04 01844	1	OK
	QTP-T/E 1X26...42,2X26	A7203250355 03 01838	1	OK
	QTP-T/E 1X26...42,2X26	A7203250355 03 01838	2	OK
	QT-M 2X26...42 S	A5267550355 01 01836	2	OK
	QTP-M 2x26-32	A5267550355 01 01836	2	OK
	QTP-M 2x26-32	A6979950455 01 01839	2	OK
PHILIPS	HF-P 1 22-42 PL-T/C/L/TL5C EII 220-240V	9137 006 307	1	OK
	HF-P 2 22-42 PL-T/C/L/TL5C EII 220-240V	9137 006 308	2	OK
	HF-R 1 26-42 PL-T/C EII	9137 006 266	1	OK
	HF-R 2 26-42 PL-T/C EII	9137 006 265	2	OK
	HF-R 2 26-42 PL-T/C EII	9137 006 265	2	OK
	HF-Ri TD 1 26-42 PL-T/C E+	9137 006 847	1	NO
	HF-Ri TD 2 26-42 PL-T/C E+	9137 006 848	2	NO
TRIDONIC	PC 1/2x26-42 TC PRO	22176408	1	NO
	PC 1/2x26-42 TC PRO	22176408	2	NO
	PC 2x26-42 TC PRO	22176410	2	NO
Vossloh-Schwabe	ELXc 142.872	188700	1	OK
	ELXc 142.872	188714	1	OK
	ELXc 142.872	188714	2	OK
	ELXc 242.837	188643	2	OK
	ELXc 142.876	188888	1	OK
	ELXc 142.876	188888	2	OK
	ELXc 242.837	188202	2	OK
	ELXc 242.877	188889	2	OK
BAG	BCS70.1/42.2Q-01/220-240	1009 7546	1	OK
	BCS70.1/42.2Q-01/220-240	1009 7546	2	OK
Helvar	EL 1/2X18-42Tcs	4219001K47111457 7	1	OK
	EL 1/2X18-42Tcs	4219001K47111457 7	2	OK
	EL 2X32/42TCs	4218001G37701664	2	OK
TCI	MBQ 142/2	137968/142	1	OK
	MBQ 242/2	137962/242	1	OK
	MBQ 242/2	137962/242	2	OK
Mains 230V				OK

OSRAM DULUX® T/E 42 LED 20,5W HF, AC Mains GX24q-3 (830/840)

■ OK compatible / kompatibel

■ NO Not compatible / nicht kompatibel

Brand	Model	EAN / Ref.no	Lamps on ballast	Product EAN10 No.
				4058075559479 4058075559493
OSRAM	QTP-M 1x26-42	A6979600455 04 01844	1	OK
	QTP-T/E 1X26...42,2X26	A7203250355 03 01838	1	OK
	QTP-T/E 1X26...42,2X26	A7203250355 03 01838	2	OK
	QT-M 2X26...42 S	A5267550355 01 01836	2	OK
	QTP-M 2x26-32	A5267550355 01 01836	2	OK
	QTP-M 2x26-32	A6979950455 01 01839	2	OK
PHILIPS	HF-P 1 22-42 PL-T/C/L/TL5C EII 220-240V	91397530	1	OK
	HF-P 2 22-42 PL-T/C/L/TL5C EII 220-240V	91399930	2	OK
	HF-R 1 26-42 PL-T/C EII	9137 006 266	1	OK
	HF-R 2 26-42 PL-T/C EII	9137 006 265	2	OK
	HF-R 2 26-42 PL-T/C EII	9137 006 265	2	OK
	HF-Ri TD 1 26-42 PL-T/C E+	9137 006 847	1	NO
	HF-Ri TD 2 26-42 PL-T/C E+	9137006848	2	NO
TRIDONIC	PC 1/2x26-42 TC PRO	22176408	1	NO
	PC 1/2x26-42 TC PRO	22176408	2	NO
	PC 2x26-42 TC PRO	22176410	2	NO
Vossloh-Schwabe	ELXc 142.872	188700	1	OK
	ELXc 142.872	188714	1	OK
	ELXc 142.872	188714	2	OK
	ELXc 242.837	188643	2	OK
	ELXc 242.837	188202	2	OK
	ELXc 142.876	188888	1	OK
	ELXc 142.876	188888	2	OK
	ELXc 242.877	188889	2	OK
BAG	BCS70.1/42.2Q-01/220-240	1009 7546	1	OK
	BCS70.1/42.2Q-01/220-240	1009 7546	2	OK
Helvar	EL 1/2X18-42Tcs	4219001K47111457 7	1	OK
	EL 1/2X18-42Tcs	4219001K47111457 7	2	OK
	EL 2X32/42Tcs	4218001G37701664	2	OK
TCI	MBQ 142/2	137968/142	1	OK
	MBQ 242/2	137962/242	1	OK
	MBQ 242/2	137962/242	2	OK
Mains 230V				OK